

# The Anatolian Shepherd As Family Dog: Fearless, Loyal, and Protective Companion

Are you in search of a devoted, protective, and intelligent family dog? Look no further than the Anatolian Shepherd. Originating from Turkey, this ancient breed has been guarding livestock for centuries with unwavering loyalty and bravery.

## Ancient Roots



The Anatolian Shepherd's history can be traced back to the Anatolian Plateau in Turkey, where the breed was developed to protect livestock from predators such as wolves and bears. It is believed that this breed is one of the oldest existing breeds in the world, with evidence of its existence dating as far back as 2000 BC.

**The Anatolian Shepherd as a Family Dog:  
Successfully Raising Your Anatolian Shepherd to**

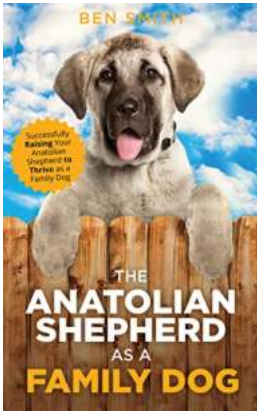

## Thrive as a Family Dog by Mona Lisa Harding (Kindle Edition)

★★★★☆ 4.1 out of 5

Language : English  
File size : 3338 KB  
Text-to-Speech : Enabled  
Screen Reader : Supported  
Enhanced typesetting : Enabled  
Print length : 119 pages  
Lending : Enabled



The breed's large size, muscular build, and exceptional endurance make it perfectly suited for its original purpose. Anatolian Shepherds were expected to spend long hours in harsh weather conditions, independently guarding the flock without human intervention.

### **Fearless and Protective**





When it comes to protecting their loved ones, Anatolian Shepherds are unmatched. They have an instinctive drive to guard and protect their family, making them excellent family companions. Their natural protective nature combined with their intelligence makes them successful at warding off potential threats.

One of the distinguishing characteristics of Anatolian Shepherds is their fearlessness. They fearlessly confront predators such as coyotes, wolves, and even bears to protect their family and flock. This breed's bravery and loyalty are unmatched, as they are known to put their lives on the line to defend their loved ones.

## **Training and Socialization**



While Anatolian Shepherds have a strong protective instinct, it is essential to provide them with proper training and socialization from an early age. Their intelligence and independence can make training a challenge for novice dog owners.

Early and consistent training is crucial to ensure that their protective instincts are properly managed and directed. Positive reinforcement techniques, such as rewards and praise, work best when training Anatolian Shepherds. Their loyalty and desire to please their owners make them highly trainable dogs.

Proper socialization is equally important to ensure that Anatolian Shepherds are comfortable and well-behaved around other animals and people. Early exposure to different environments, sounds, and experiences will help them develop into confident and well-rounded dogs.

## **Exercise and Living Arrangements**



Anatolian Shepherds are an active breed that requires ample exercise to stay physically and mentally stimulated. Daily walks, interactive play sessions, and access to a secure, fenced yard are necessary for their well-being. Providing them with tasks or jobs to do, such as obedience training or learning new tricks, can help channel their energy in a positive way.

Despite their size, Anatolian Shepherds can adapt well to various living arrangements, including apartments as long as their exercise needs are adequately met. However, they thrive in larger spaces or rural environments where they have room to roam and fulfill their guarding instincts.

### **A Watchful and Loving Companion**





While the Anatolian Shepherd has an impressive protective nature, they are also incredibly affectionate and loving towards their human family members. They form deep bonds with their owners and are known to be gentle and patient, especially with children.

Despite their calm demeanor in the home, the Anatolian Shepherd's alertness and keen sense of awareness make them an excellent watchdog. Their

intimidating size and protective instincts alone are usually enough to deter potential intruders.

## Is the Anatolian Shepherd the Right Choice for You?

Bringing an Anatolian Shepherd into your family means gaining a loyal, intelligent, and protective companion. This breed thrives in an environment where they have a job to do and plenty of exercise, making them a great choice for active families or individuals.

However, their strong protective instincts and size may not be suitable for everyone. They require a confident and experienced handler who can provide consistent leadership and guidance. Additionally, their thick double coat requires regular grooming and shedding can be heavy at times.

If you are looking for a dog that will fiercely guard your family, be a loyal friend, and become part of your everyday adventures, the Anatolian Shepherd might just be the perfect addition to your home.

So, are you ready to welcome this fearless and protective breed into your life? Get ready to experience the unwavering love and loyalty of the Anatolian Shepherd as it becomes a cherished member of your family.

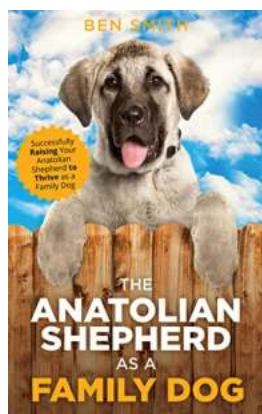

### **The Anatolian Shepherd as a Family Dog: Successfully Raising Your Anatolian Shepherd to Thrive as a Family Dog** by Mona Lisa Harding (Kindle Edition)

★★★★☆ 4.1 out of 5

Language	: English
File size	: 3338 KB
Text-to-Speech	: Enabled
Screen Reader	: Supported
Enhanced typesetting	: Enabled
Print length	: 119 pages



New Anatolian owner Ben Smith was caught off-guard when he rescued his lovable, headstrong puppy Theo. Having never owned a Livestock Guardian breed before, Ben and his wife Laura didn't know what to do, or how to handle, a new puppy who seemed driven to work every second of the day. Through lots of hard work, trial-and-error, and patient love, they learned what it takes to keep an active Anatolian Shepherd puppy engaged, exercised, and fulfilled living a non-working life as a family dog. Through this process, they realized that it takes a unique approach to keep Theo happy and fulfilled even when he doesn't have a flock to guard or a full-time job to do.

Using input and advice from several members of the ASDCA (Anatolian Shepherd Dog Club of America), this book is a culmination of Ben's experiences with Theo that is designed to help any new Anatolian owner know exactly what to expect from this incredible and unique breed. Covering topics such as:

- The history of the Anatolian Shepherd
- Behavioral characteristics
- Preparing for an Anatolian in your home
- Supplies you'll need to have
- Housetraining
- Socializing an Anatolian with other breeds
- Physically AND mentally exercising an Anatolian



- Basic training concepts and techniques
- Dealing with unwanted behaviors
- Nutrition advice
- Health and wellness
- Senior Anatolian Shepherd care

The Anatolian Shepherd has an unmistakable personality that necessitates potential owners to do their homework to appreciate and realize the full potential of this strong and highly intelligent breed. Traditionally a working breed, any new owner who is bringing an ASD into their home as a family companion needs to understand the personality and requirements that come along with ownership. This book outlines exactly what any family should know to successfully raise an ASD from puppyhood to old age and to create the best environment for the Anatolian Shepherd and family to thrive together.

Contained within these pages you will find tips, tricks, and anecdotal evidence to help you understand the advice presented in this book. The Anatolian Shepherd Dog is truly a thing of beauty, and by arming yourself with the knowledge to better prepare for life with your ASD, you are well on your way to many rewarding years with your family dog.

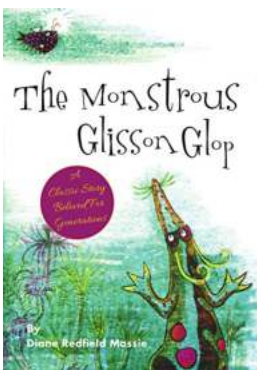

## **The Monstrous Glisson Glop - An Unforgettable Journey**

Have you ever wondered about the existence of mythical creatures? The world is full of legends passed down through generations, often dismissed as mere...

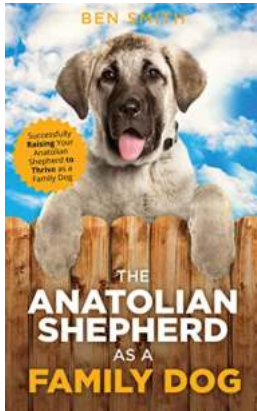

## The Anatolian Shepherd As Family Dog: Fearless, Loyal, and Protective Companion

Are you in search of a devoted, protective, and intelligent family dog? Look no further than the Anatolian Shepherd. Originating from Turkey, this ancient...

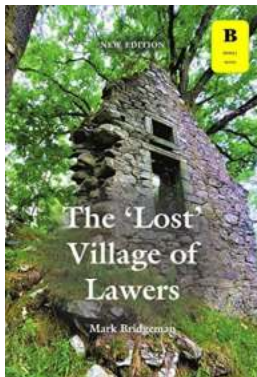

## The Mysteries Uncovered: The Lost Village Of Lawers

The Untold Tale Deep in the heart of the Scottish Highlands lies an ancient place frozen in time, a memorial of a forgotten era that...



## The Saga Of Arrow Odd: Unraveling the Mysteries of a Viking Legend

The Viking era was an age of exploration, conquest, and breathtaking tales of heroism. Among the many legendary sagas that have survived through the ages, one name stands out...

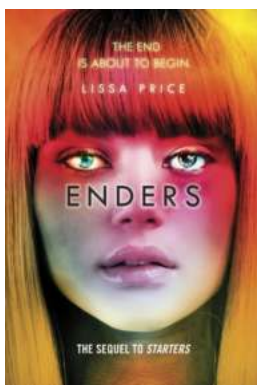

## Unraveling Controversial Conspiracies: Enders Starters Lissa Price

In the realm of dystopian literature, few authors have managed to captivate readers as masterfully as Lissa Price with her remarkable series, Enders Starters. With a...

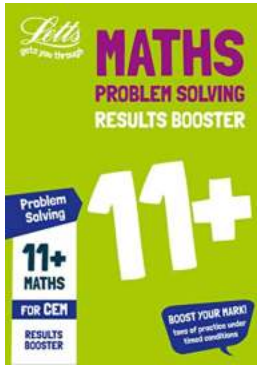

## 11 Problem Solving Results Booster For The Cem Tests

Problem-solving skills are essential for success in any area of life, but they become even more crucial when it comes to exams like the Cem Tests. These tests...

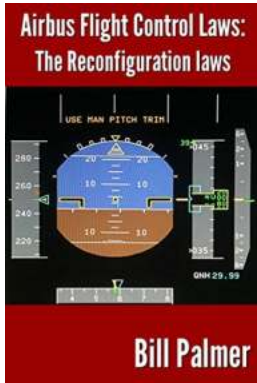

## Airbus Flight Control Laws: The Reconfiguration Laws

The Airbus Flight Control Laws play a crucial role in ensuring the safety and efficiency of Airbus aircraft. These laws provide pilots with...



## Unleash Your Creative Genius with Knotmonsters Chemistry Edition 18 Amigurumi Crochet Patterns!

Are you a lover of both chemistry and crochet? Look no further - Knotmonsters Chemistry Edition is here to combine your two passions like never before! Get ready to dive into...